

**CMB "A" CHANNEL**  
 C. No. 31590/2003  
 Survey Plan / Revised Plan  
 P. A. I. @ 2004  
 A.P. D.P.

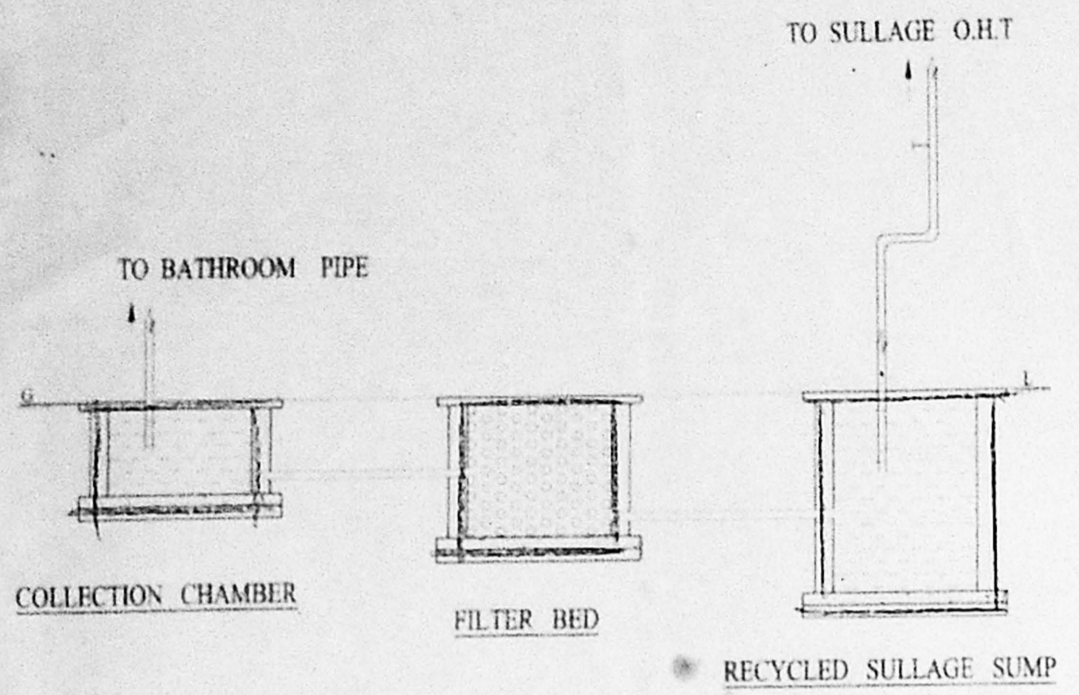

C/S OF RECYCLING SULLAGE WATER

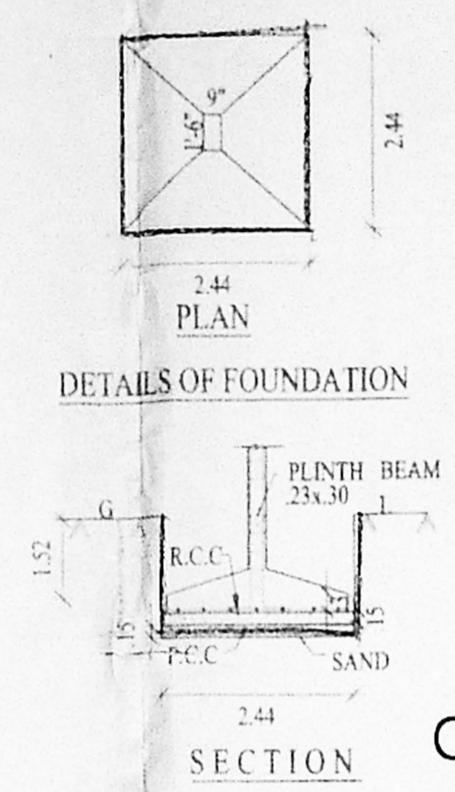

OFFICE COPY

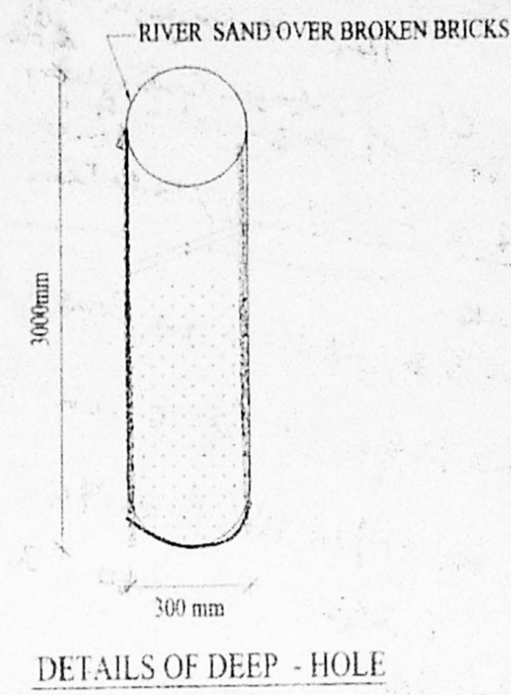

DETAILS OF DEEP - HOLE

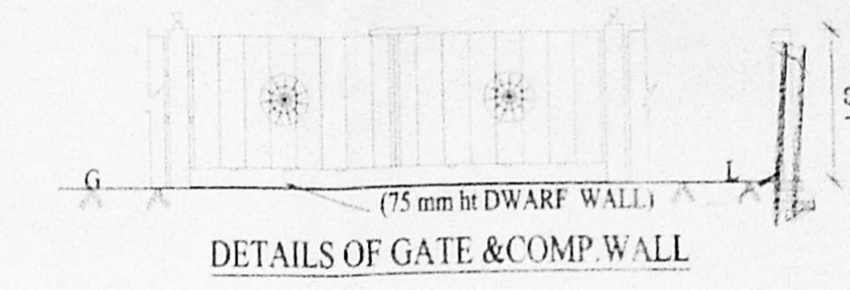

DETAILS OF GATE & COMP WALL

**APPROVED**  
 SUBJECT TO THE CONDITIONS IN THIS OFFICE LETTER  
 No. 31590/03 Date 02-2-2004  
 FOR MEMBER SECRETARY  
 CHENNAI METROPOLITAN  
 DEVELOPMENT AUTHORITY  
 CHENNAI - 600 008.

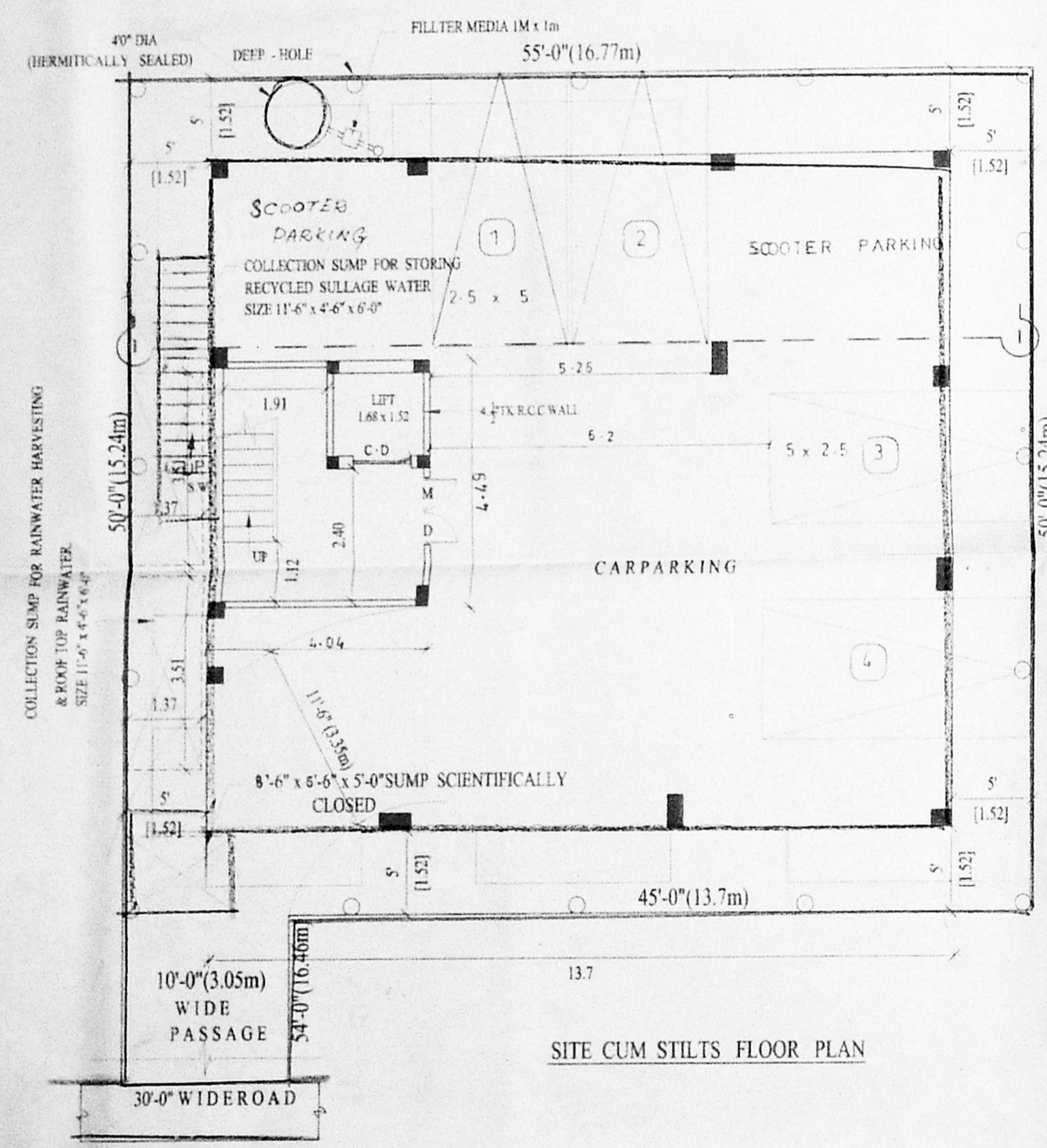

SITE CUM STILTS FLOOR PLAN

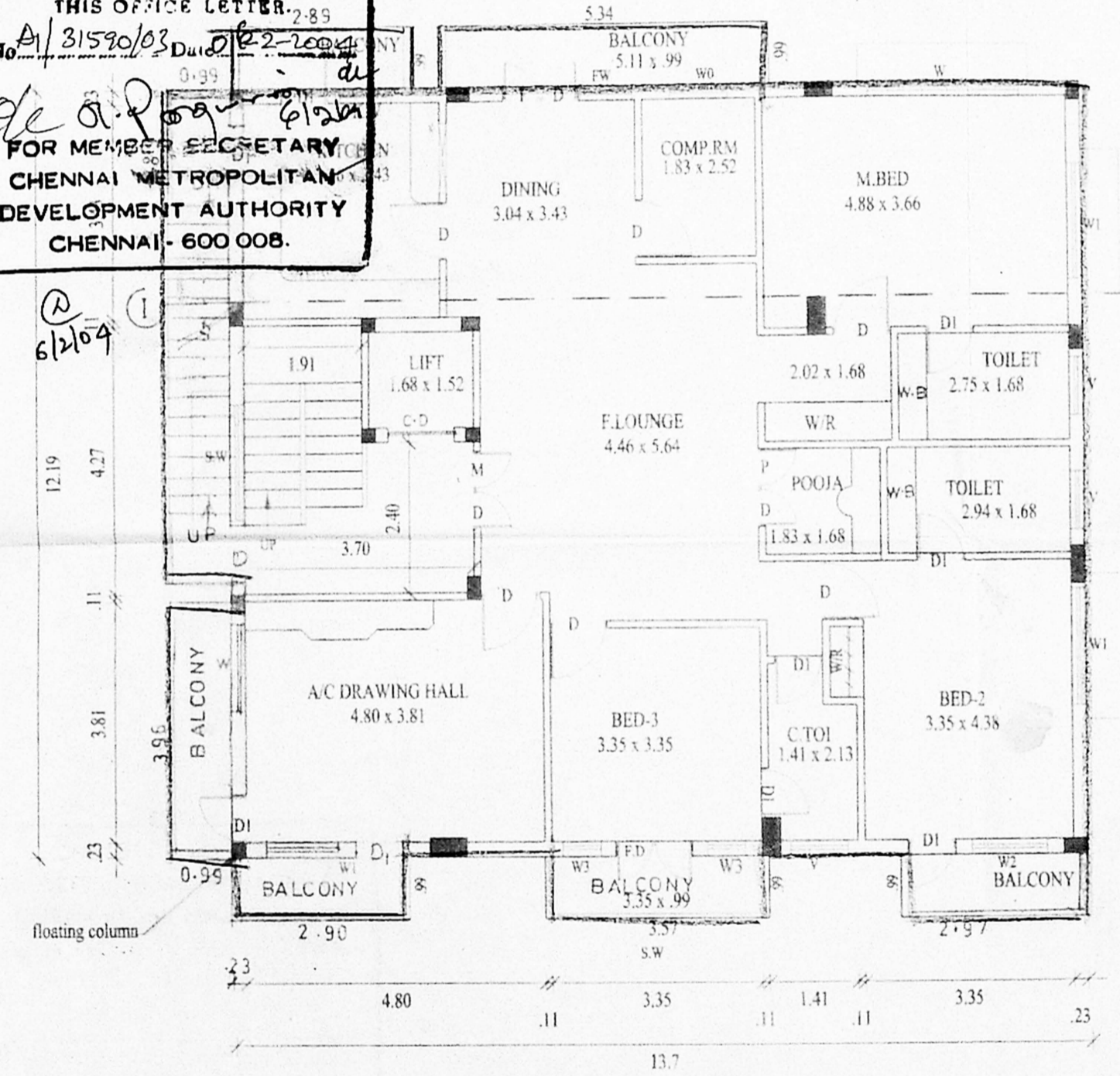

FIRST FLOOR PLAN

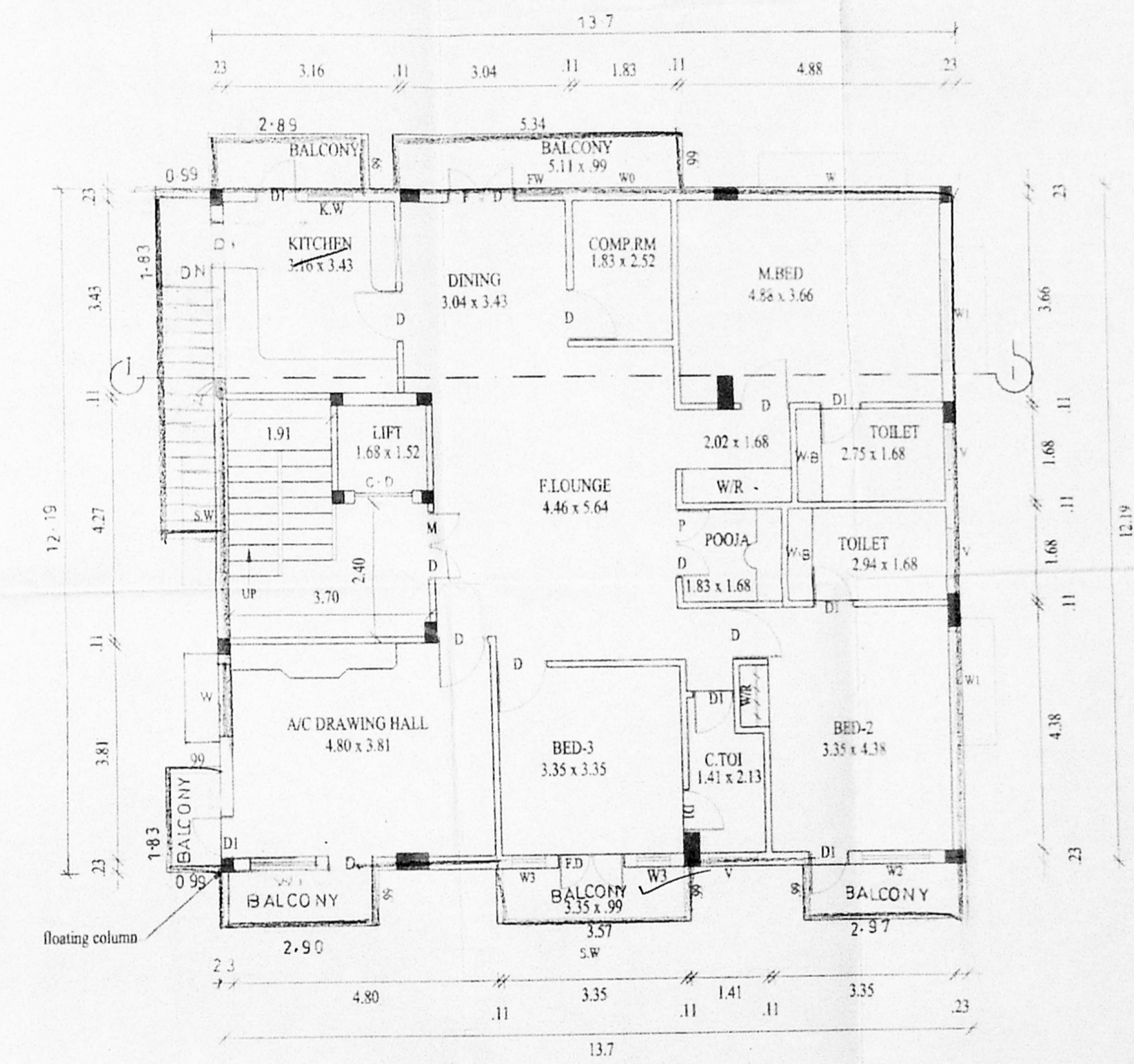

SECOND FLOOR PLAN

PROPOSED CONSTRUCTION OF RESIDENTIAL BUILDING AT  
 P.No. B.D.No. 5 OLD NO: 12, BANK STREET, ALAGAPPA  
 NAGAR, KILPAUK, R.S NO: 9146 Pt BLOCK NO:09, EGMORE  
 CHENNAI - 600010

ALLREADY SANCTIONED : D5/SUB DIVISION NO:673/2003

FOR: G.SANJAY, G.MAGESH & OTHERS

JOINERYS	
C.D	COLLAPSIBLE DOOR
M.D	MAIN DOOR
D	DOOR
D1	DOOR
W	WINDOW
W1	WINDOW
W2	WINDOW
W3	WINDOW
KW	KIT-WINDOW
V	VENTILATOR
W3	WINDOW
F.W	FRENCH WINDOW
F.D	FRENCH DOOR
P.D	POOJA DOOR

AREA STATEMENT	
LAND EXTENT (As per patta)	Sq.ft Sq.m
LAND EXTENT (As per Site)	3290 - 305.76
STILTS FLOOR	195.78 - 18.14
FIRST FLOOR	2047 - 190.23
SECOND FLOOR	2024 - 188.42
TOTAL	4266.18- 395.49
PLOT COVERAGE - 62.2 % , F.S.I: -1.3	
NO OF CAR-PARKING REQUIRED : -4 Nos	
NO OF CAR-PARKING PROVIDED: -4 Nos	

OWNER  
*(Handwritten signature)*

**M. VENKATA SUBBA RAO, B.E., M.E.**  
 Civil and Structural Engineer  
 Licensed Surveyor, Class-I (99)  
 Corporation of Chennai  
 38/74, Bazullah Road,  
 T. Nagar, Chennai - 600 017  
 Ph: 8344962

LICENSED SURVEYOR

DATE: 12th DEC 2003  
 SCALE: 1" = 8'-0"  
 COLOUR INDEX  
 PROPOSED =   
 ROAD =   
 BOUNDRY =

**ARCHITECT**  
**M. AUDISESHIAH**  
 SRINIVASA ENTERPRISES  
 ARCHITECTS AND ENGINEERS  
 38/BAZULLAH ROAD, FIRST FLOOR  
 T. NAGAR, CHENNAI - 600017  
 ph: 8254962



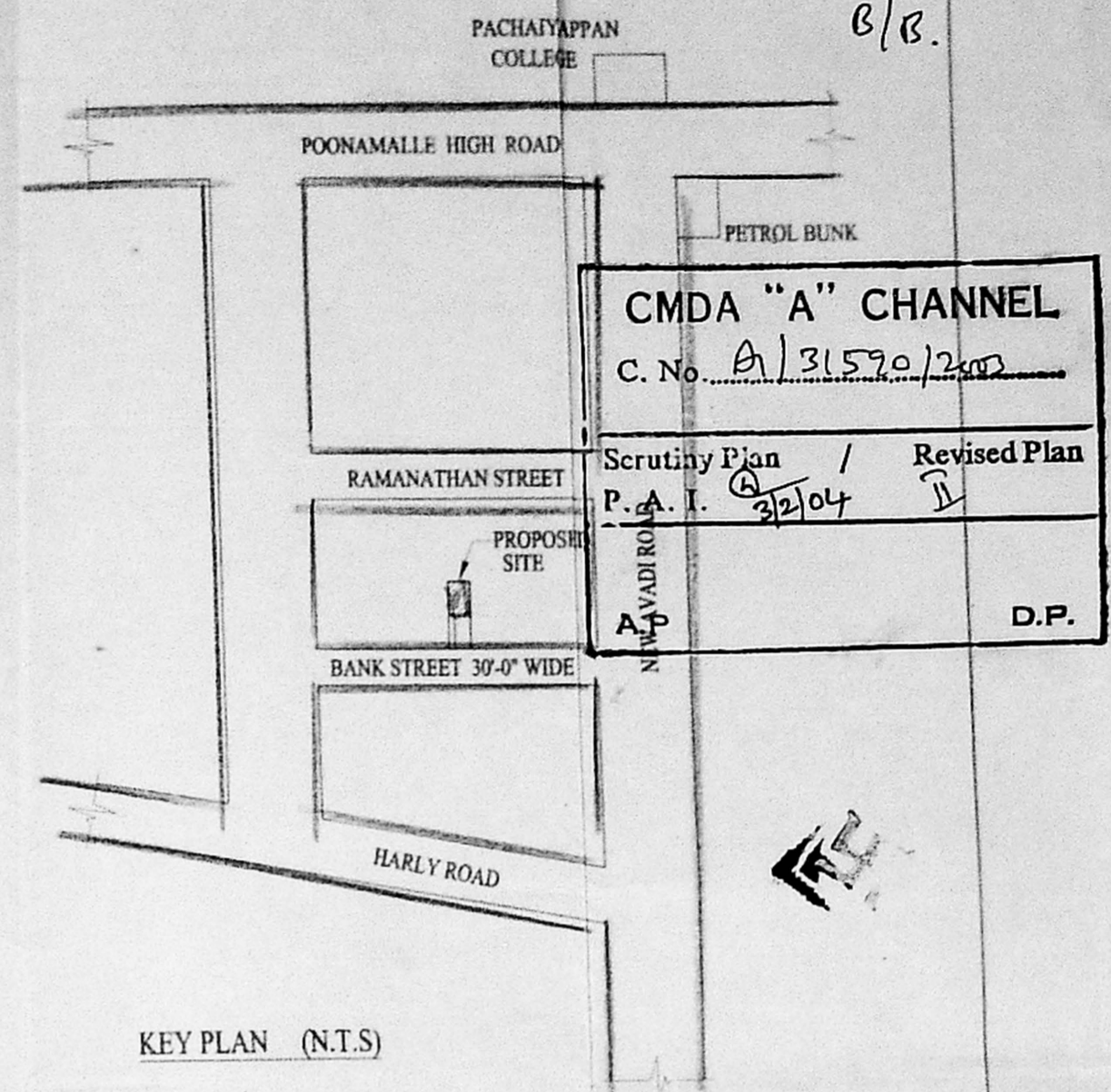
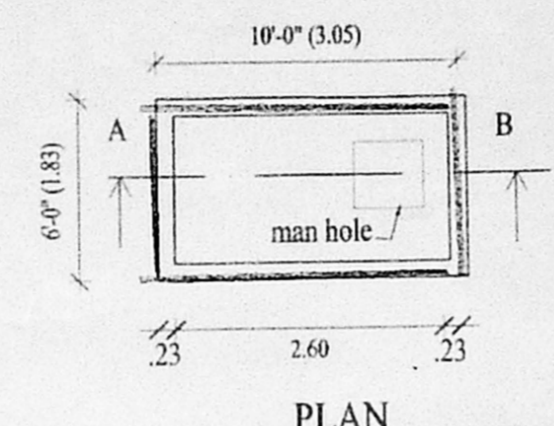
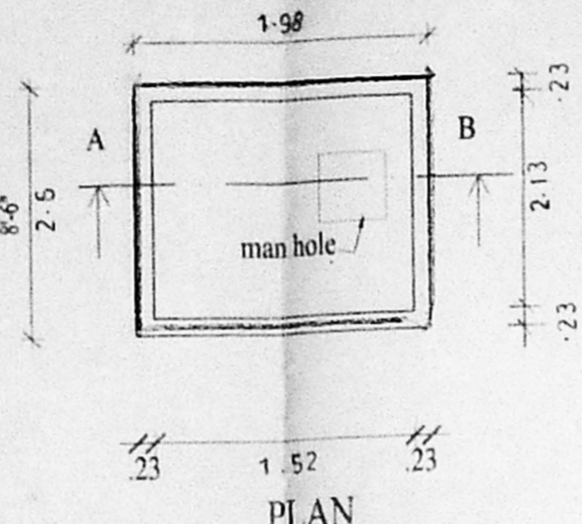
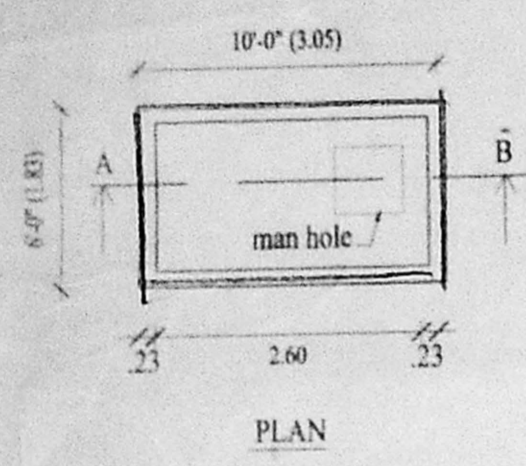
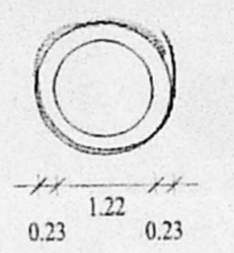
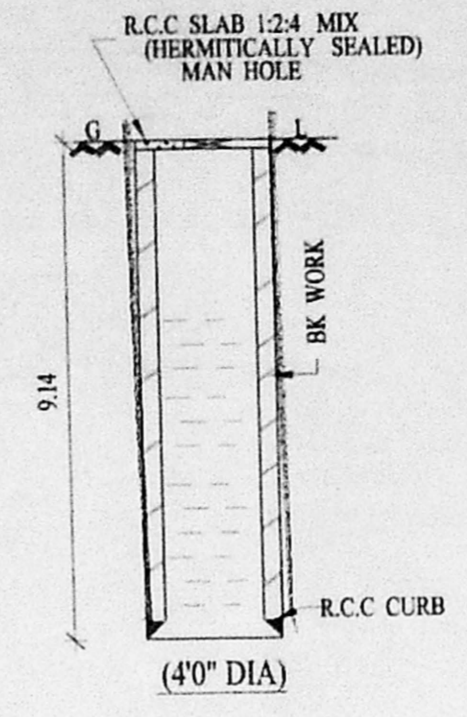
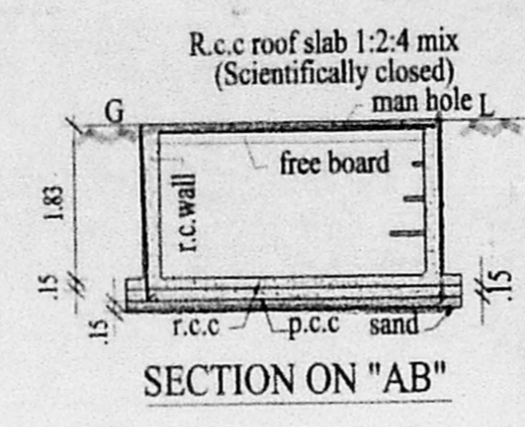
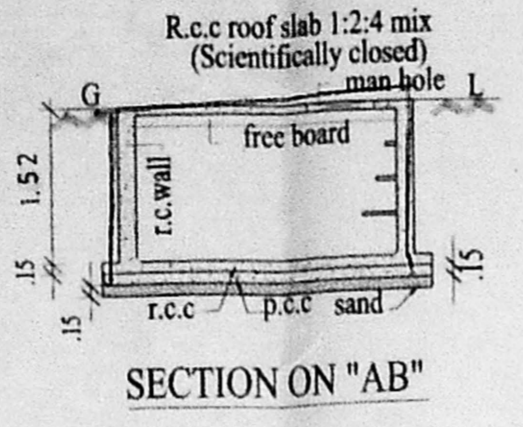
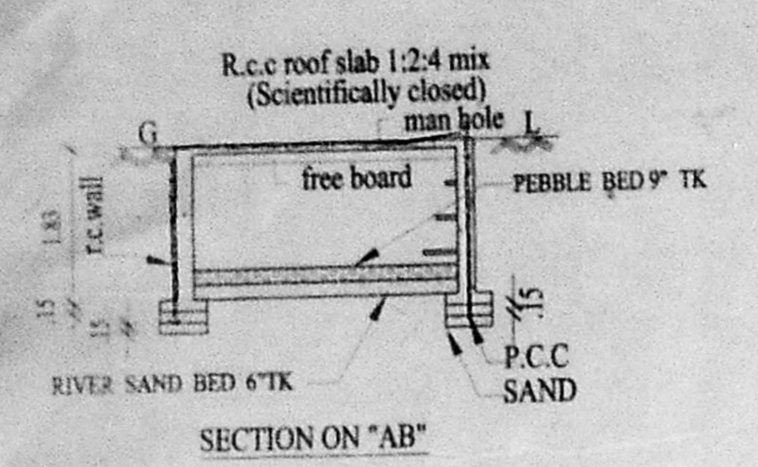

COLLECTION SUMP FOR RAIN WATER HARVESTING & ROOF TOP WATER

DETAILS OF SUMP (5,000 Lts capacity) U.G SUMP STORING FOR POTABLE WATER

COLLECTION SUMP FOR RECYCLED SULLAGE WATER TO BE USE FOR FLUSHING TOILET ONLY

DETAILS OF WELL (40" DIA) SCALE 1:100

KEY PLAN (N.T.S)

OFFICE COPY

81601026/046 B/B/2004  
 Planning Permit No. A/31590/03 Date: 06-2-2004  
**APPROVED**  
 SUBJECT TO THE CONDITIONS IN THIS OFFICE LETTER.  
 FOR MEMBER SECRETARY  
 CHENNAI METROPOLITAN DEVELOPMENT AUTHORITY  
 CHENNAI - 600 008.

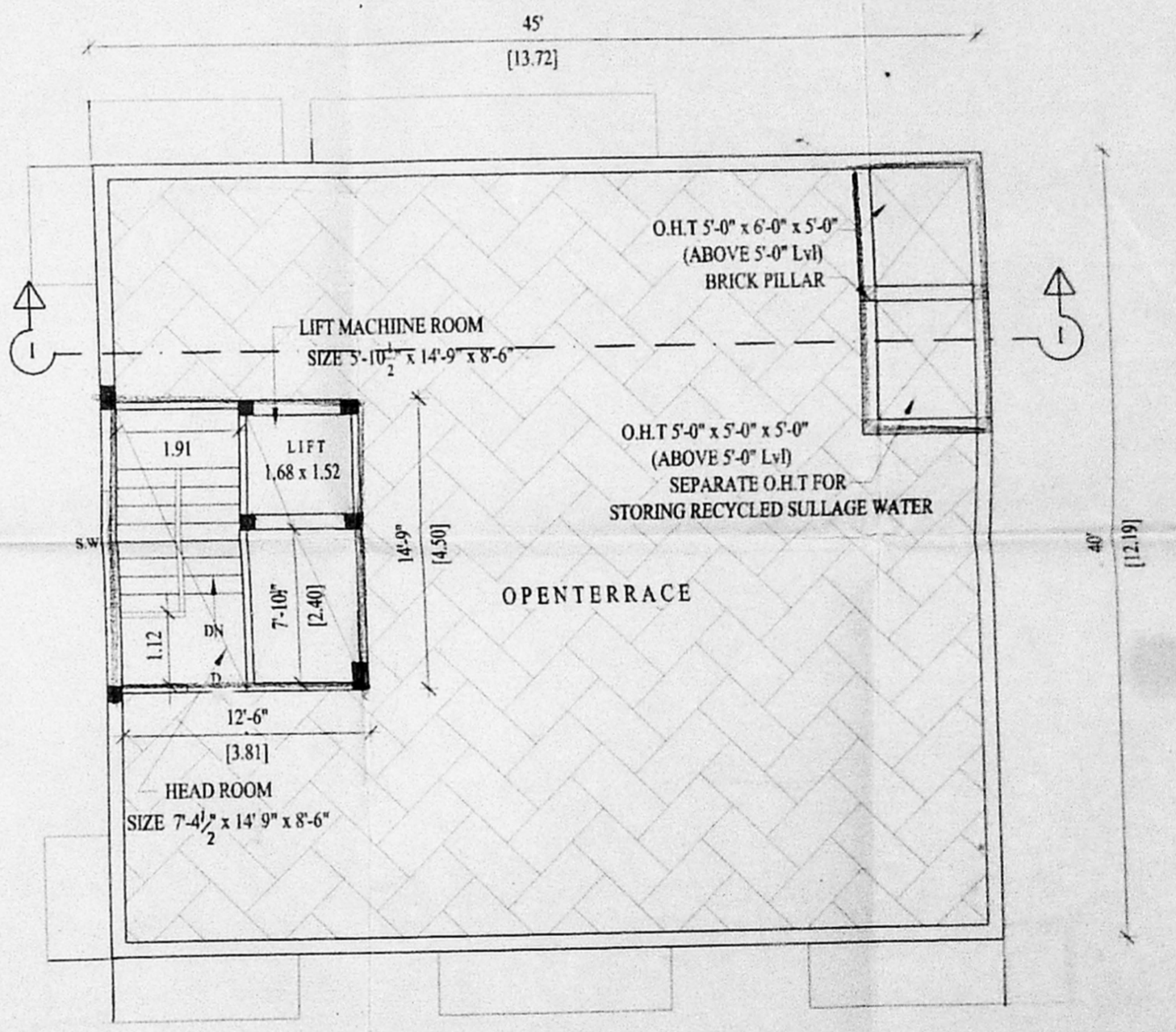
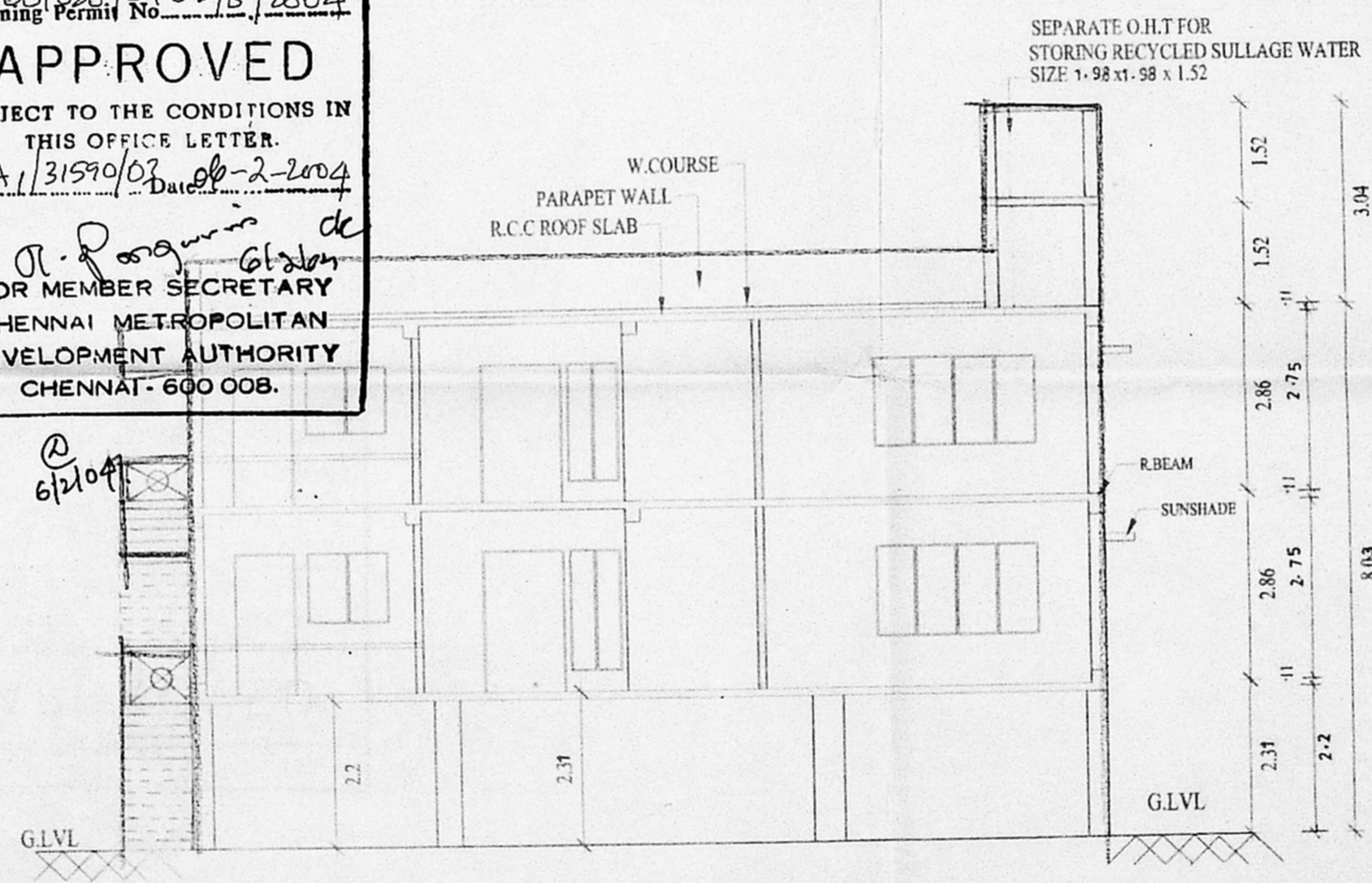
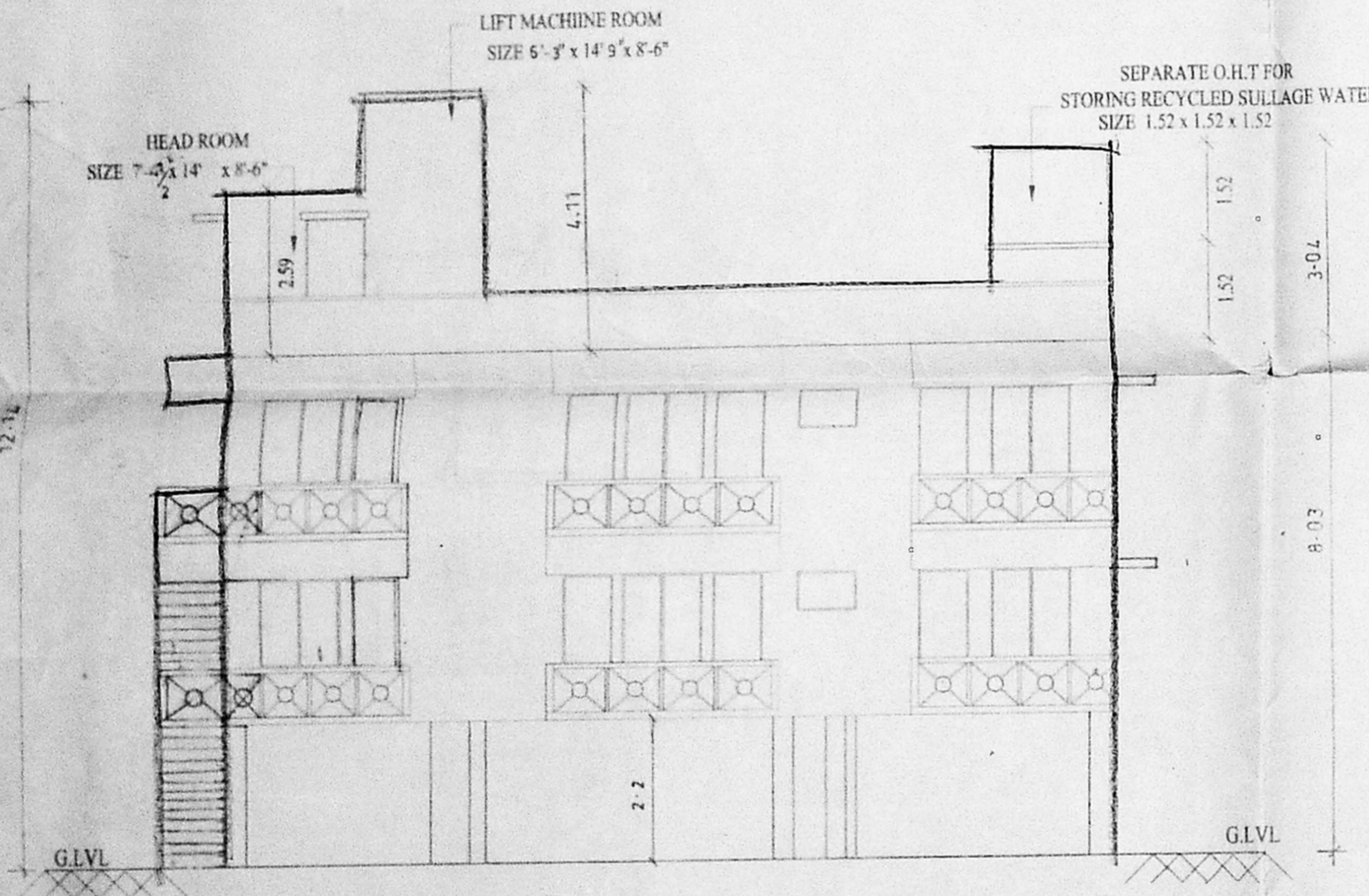

ELEVATION

SECTION 1-1

TERRACE FLOOR PLAN

PROPOSED CONSTRUCTION OF RESIDENTIAL BUILDING AT  
 PNO B, D.No 5 OLD NO: 12, BANK STREET, ALAGAPPA  
 NAGAR, KILPAUK, R.S NO: 91/4 Pt BLOCK NO: 09, EGMORE  
 CHENNAI - 600010  
 ALLREADY SANCTIONED : D5/SUB DIVISION NO: 673/2003  
 FOR: G.SANJAY, G.MAGESH & OTHERS

SPECIFICATIONS	
FOUNDATION-	R.C.C COL. FOUNDATION OVER P.C.C 1:5:10-
FLOORING	- MOSAIC FLOORING OVER P.C.C 1:4:8 & SAND.
S.STRUCTURE	- BRICK WORK IN C.M 1:5 MIX.
PLASTERING	- CEMENT MORTAR IN 1:4 MIX.
ROOF SLAB	- R.C.C ROOF SLAB 1:2:4 MIX.
W.COURSE	- TWO LAYERS OF PRESSED TILES OVER- BRICK JELLY WITH LIME MORTAR.
JOINERY	- WITH BEST INDIAN TEAK WOOD.

OWNER  
 Kupala's Nagar  
 Kartha C Nagar  
 (Self)  
 P.H. Holder

M. VENKATA SUBBA RAO, B.E., M.E.  
 Civil and Structural Engineer  
 Licensed Surveyor, Class-I (99)  
 Corporation of Chennai  
 38/74, Bazullah Road,  
 T. Nagar, Chennai - 600 007  
 Ph: 8344962

DATE:	12th DEC 2003
SCALE:	1" = 8'-0"
COLOUR INDEX	
PROPOSED	= [Symbol]
ROAD	= [Symbol]
BOUNDRY	= [Symbol]

ARCHITECT  
**M. AUDISESHAIH**  
 SRINIVASA ENTERPRISES  
 ARCHITECTS AND ENGINEERS  
 38/BAZULLAH ROAD, FIRST FLOOR  
 T. NAGAR, CHENNAI - 600017  
 ph: 8254962



C - 1/2

LICENSED SURVEYOR